

10-30-1992

Campus News October 30, 1992

La Salle University

Follow this and additional works at: http://digitalcommons.lasalle.edu/campus_news

Recommended Citation

La Salle University, "Campus News October 30, 1992" (1992). *Campus News*. 1017.
http://digitalcommons.lasalle.edu/campus_news/1017

This Book is brought to you for free and open access by the University Publications at La Salle University Digital Commons. It has been accepted for inclusion in Campus News by an authorized administrator of La Salle University Digital Commons. For more information, please contact careyc@lasalle.edu.

CAMPUS NEWS

LA SALLE UNIVERSITY'S WEEKLY INFORMATION CIRCULAR

October 30, 1992



LA SALLE UNIVERSITY

OFFICE OF THE PROVOST

PHILADELPHIA, PA 19141 • (215) 951-1015 • FAX (215) 951-1785

FACULTY PANEL DISCUSSION AND SELF-SUPPORTING RECEPTION

FRIDAY, NOVEMBER 13

2:30 P.M. - PANEL

3:30 P.M. - SELF-SUPPORTING RECEPTION

MUSIC ROOM [second floor of the Union Building]

The Office of the Provost and the Committee on Sexuality and Sexual Minorities invite you to a panel discussion of issues for La Salle stemming from the Congregation for the Doctrine of the Faith's document, *Some Considerations Concerning Response to Legislative Proposals on the Non-Discrimination of Homosexual Persons*. The panelists will be: Maryanne Bednar (Education), Eugene Fitzgerald (Philosophy), Marianne Gauss (Management), and Brother Michael McGinniss (Religion). The moderators will be: Elizabeth Paulin (Economics) and Walter Schubert (Finance).

The discussion will be followed immediately by the faculty self-supporting reception.

Campus News is distributed weekly to foster communication and encourage information sharing among University departments. Articles submitted are the responsibility of their authors alone and do not imply an opinion on the part of La Salle University or the Department of Mail and Duplicating Services.

La Salle University

Director of Purchasing

October, 1993

To : University Community

From: Kenneth G. Smith, CFC, Director of Purchasing



Re : Office Supplies

Boise Cascade Office Products has issued it's 1993 illustrated catalog. Copies are available in The Campus Store.

Since the items in Boise's new catalog are on different pages than in previous editions, we are reprinting the La Salle University Office Supplies Catalog of Contract Items. This new La Salle catalog lists the items for which we have prices guaranteed thru June, 1993, their stock and page numbers in Boise's catalog.

Please stop at the book counter in The Campus Store and pick up copies of the two new catalogs.

If you have any questions, please contact me at Ext. 1863.

campstor.offsaucal.a29



LaSalle University
Audiovisual Services
Olney Hall 119
(215) 951-1220

Date: 10/23/92
To: All Faculty and Administration
From: Mike Sweeder, Director of Audiovisual Services
RE: Audiovisual Services Hours of Operation for Fall Semester Break and Thanksgiving Holiday Weekend.

FALL SEMESTER BREAK

AV will be CLOSED Monday, November 2, 1992

THANKSGIVING HOLIDAYS

AV WILL CLOSE at 10:00pm Tuesday, November 24, 1992

and REOPEN at 8:15am on Monday, November 30, 1992

(AV will be CLOSED Wednesday - Sunday, November 25 - November 29)

If any Special Arrangements are necessary then Call ext. 1220

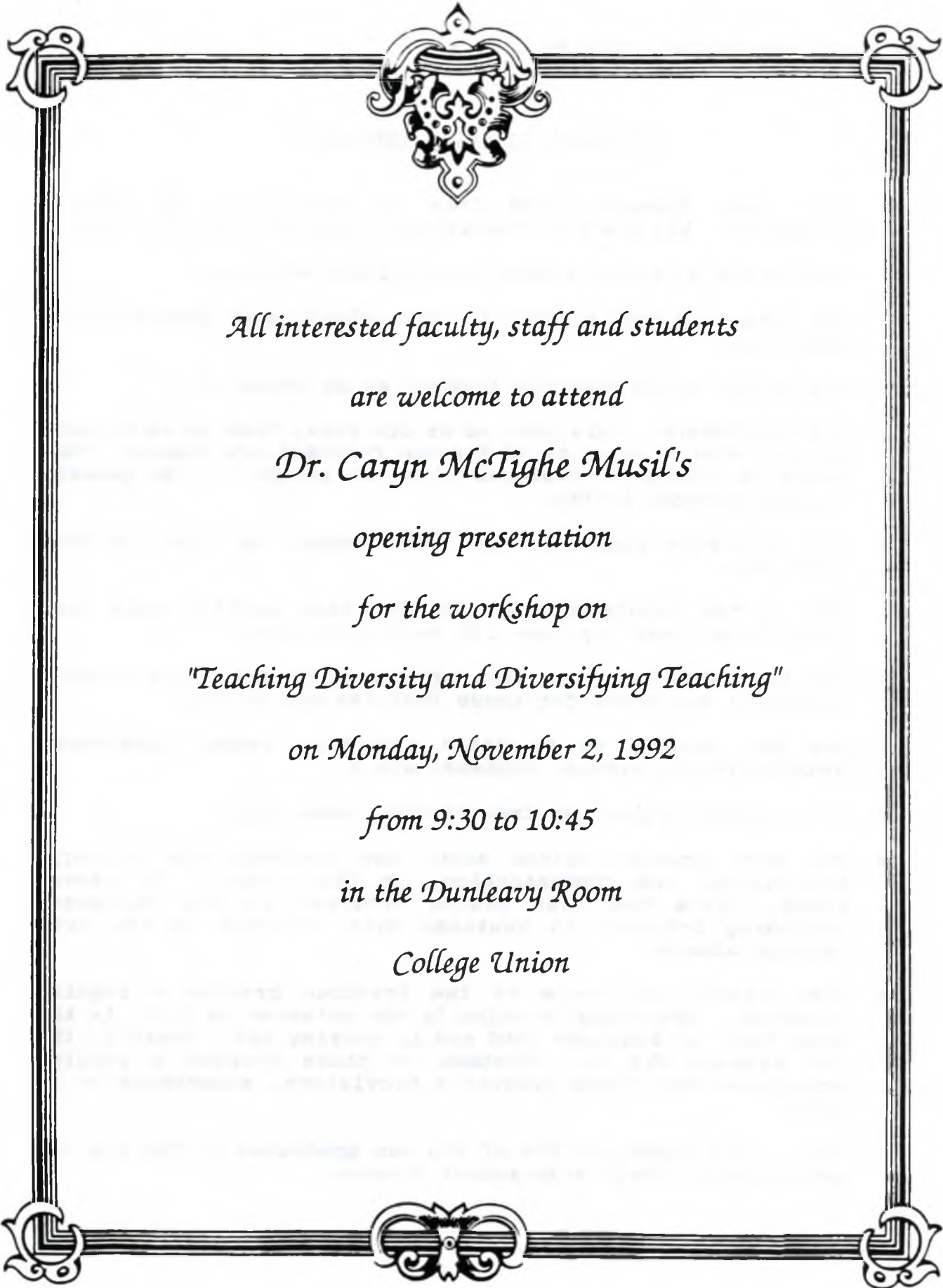

*All interested faculty, staff and students
are welcome to attend*

Dr. Caryn McTighe Musil's

opening presentation

for the workshop on

"Teaching Diversity and Diversifying Teaching"

on Monday, November 2, 1992

from 9:30 to 10:45

in the Dunleavy Room

College Union

FROM THE ENROLLMENT SERVICES OFFICE

THE 1992 LA SALLE FRESHMAN

- > This year freshmen come from 20 states and 16 foreign countries. 59% are from Pennsylvania and 20% from New Jersey.
- > Two-thirds of the freshmen are resident students.
- > 55% graduated from a Catholic high school, down from 61% four years ago.
- > 80% of the class describe themselves as Catholic.
- > 52% are female. This year marks the first time in La Salle's history that a majority of the new freshmen are female. This trend is likely to continue with the advent of the generic nursing program in May.
- > 43% live more than 50 miles from campus, up from 35% four years ago.
- > 39% of the freshmen come from families earning more than \$60,000 per year, up from 30% four years ago.
- > 77% are receiving some form of financial aid. The average financial aid award for these families was \$9,122.
- > 36% are related to La Salle graduates (sons, daughters, grandchildren, nieces, nephews, etc.).
- > 14% are minorities, up from 7% four years ago.
- > The most popular majors among new students are biology, accounting, and communication, in that order. In recent years, there has been rising interest in the sciences, declining interest in business with interest in the arts holding steady.
- > The average SAT score of the freshmen granted a regular acceptance intending to major in the sciences is 1140, in the arts 1027, in business 1000 and in nursing 990. Overall, the SAT average for all freshmen -- those granted a regular acceptance and those granted a provisional acceptance -- is 1004.
- > 80% of the women and 72% of the men graduated in the top two quintiles of their high school classes.



GUY CARAWAN

Musician, Collector, Author

In Concert with Songs, Stories on Guitar,
Banjo & Hammered Dulcimer

or

**“AIN’T YOU GOT A RIGHT
TO THE TREE OF LIFE”**

**A performance of Southern Folk Cultures’
sustenance in the struggles for a better life
in Appalachia, the sea islands of South
Carolina, and the 1960’s Civil Rights
Movement.**

“In my estimation, Guy Carawan has done the most important and most sensitive work in the field of folk music in the United States in the past 20 years. Instead of just writing books and making records, instead of just singing, he and his wife have gone to the problem areas, to the face of the culture, to the creators with patience, with love, with wisdom, have helped them towards the realization of themselves and their cultural heritage.”

Alan Lomax

“Guy Carawan is truly one of the foundation blocks of the continuity and renewal of mass interest in the traditional music of the American people. With the exception of Pete Seeger, there is no other performer so in touch with American folk music and so conscious of its relationship to the rest of the world.”

Gary Cristall,

Artistic Director Vancouver Folk Music Festival

BACKSTAGE
Thursday
November 5th
8:30 pm

***FREE! Faculty in related
disciplines are encouraged
to send their classes.***

sponsored by **BACKPAC**

Guy served as music consultant to the nationally syndicated PBS series “Eyes on the Prize” and the award-winning film “We Shall Overcome.”

Dear Faculty/Staff:

This semester, the Masque of La Salle will present William Shakespeare's "A Midsummer Night's Dream." Show dates are as follows:

Thursday	November 12, 1992	8:00 p.m.
Friday	November 13, 1992	8:00 p.m.
Saturday	November 14, 1992	8:00 p.m.
Sunday	November 15, 1992	2:00 p.m.

Thursday	November 19, 1992	8:00 p.m.
Friday	November 20, 1992	8:00 p.m.
Saturday	November 21, 1992	8:00 p.m.
Sunday	November 22, 1992	2:00 p.m.

As a service to the La Salle community, the Masque will offer special group ticket rates. The normal ticket prices are \$4.00 for student admission and \$8.00 for general. Blocks of 10 or more seats will receive a \$1.00 discount on each ticket, making student admission **\$3.00** and general **\$7.00**. We highly recommend that students take advantage of this offer, particularly those who may be required to see the production. You, yourself, may wish to purchase tickets as complimentary tickets will not be available this year. To qualify for these reduced rates, seats must be reserved/purchased in blocks; that is, they must be consecutively numbered.

If you wish to reserve/purchase tickets, you may fill out the attached order form and return it at your convenience to the **Masque of La Salle, Box 700**. If you have any questions, feel free to contact us at 951-1410.

Thank you for your time and cooperation. We hope to see you on one of the show dates.

Sincerely,



Kathleen Brooking
Vice-president of Publicity

Name in which tickets are to be reserved: _____

Date of show: _____

Number of tickets: _____

Method of Payment: Cash Check Gold Card

- Account Number: _____

Please make checks payable to La Salle University.

LA SALLE COMMITTEE FOR THE HOMELESS

ANNOUNCES ITS UPCOMING
BLANKET DRIVE!!

**BLANKETS FOR THE HOMELESS OF
PHILADELPHIA WILL BE COLLECTED ON
THURSDAY, NOVEMBER 5TH, AT
12:30 PM IN THE QUAD.**

**IN CASE OF RAIN, WE'LL BE IN THE CAMPUS
MINISTRY LOUNGE. COOKIES AND HOT
CHOCOLATE WILL BE PROVIDED.**

PLEASE BRING A BLANKET, NEW OR USED, BACK WITH YOU FROM BREAK. THIS YEAR, THE HOMELESS OF OUR CITY ARE IN PARTICULAR NEED, WITH THE COLD WEATHER ARRIVING EARLY, AND THE FACT THAT ALL AVAILABLE BLANKETS WERE SENT TO FLORIDA TO AID THE HURRICANE VICTIMS.

IF YOU CAN'T MAKE IT THURSDAY, DROP OFF YOUR
BLANKET ANY TIME IN THE
CAMPUS MINISTRY CENTER LOBBY.

THANKS FOR YOUR HELP!!

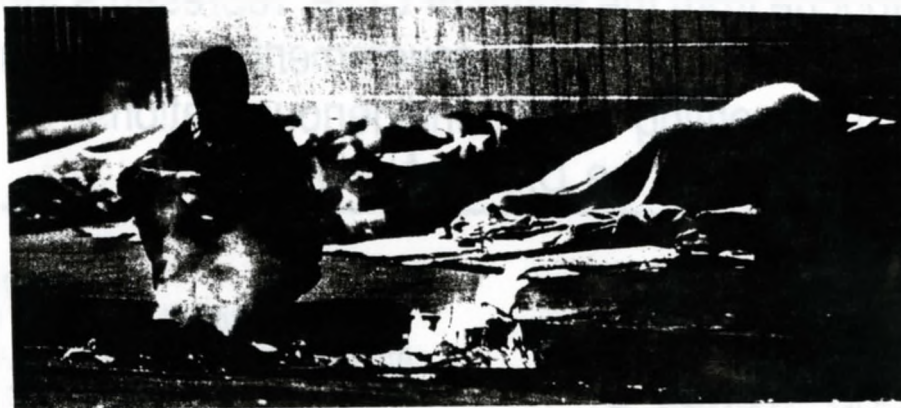

CO-SPONSORED BY: ABC AND THE LASALLE COMMITTEE FOR THE HOMELESS

permission to post - Campus Ministry Center

Tuesday, November 10, 1992

12:30 pm

Dunleavy Room - Union Building

*"The U. N. International
Year of Indigenous Peoples
and the Indigenous
Movement Today."*

**Presented by:
Rosamel Millaman R.**

1993 has been designated by the *United Nations* as the "*International Year of Indigenous Peoples*". Mr. Millaman, a *Mapuche* from the south of Chile, represents the **Indigenous World**, a non-governmental organization representing various Indigenous Nations, to the *United Nations*.

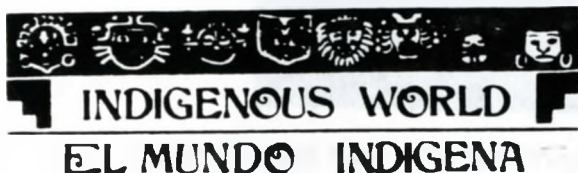

Co-sponsored by:
The Project on Justice and Society
Amnesty International - LaSalle Chapter
Campus Ministry Center
Justice Week Steering Committee

October 21, 1992

Dear La Salle Faculty,

The Inter Fraternity Sorority Council is sponsoring a "Campus Wide Baby Shower". The purpose of the "Baby Shower" is to collect donations for the Joshua House Hospice for Children. Joshua House is committed to offering loving care to children with special needs and serious illnesses. The Joshua House does not accept money donations. However, the donated items we are collecting include the following: baby clothes for play or dress, boys sizes--24 months, girls sizes--12 and 18 months; similac formula with iron, diapers--disposable, any brand, sizes medium and large, baby juice--any kind, baby food--any kind, socks--sizes 4- 6 1/2, bibs, baby bottles, etc.

The "Baby Shower" will be the week of November 2 thru November 6. The donated items may be dropped off to Dr. Nicholas F. Angerosa, Department of Foreign Languages Olney office 246 and Dr. Barb Trovato, also in the Department of Foreign Languages or in St. Miguel Town houses D8, all week.

Please feel free to tell your students. There will also be signs posted around campus. Thank you for your time and cooperation.

Sincerely,

Angela De Stefano
Philanthropy Chair IFSC



CONGRATULATIONS ON YOUR AMAZING FEAT!

The Athletic Department and Office of Academic Support Services for Student-Athletes proudly recognize those student-athletes who are competing in **FALL SPORTS** and who, in that time, have earned a **G.P.A. of 3.0 or higher**. This list recognizes **one-third** of those student-athletes who competed in fall sports; **one-half** of those student-athletes recognized earned a **G.P.A. of 3.4 or higher!**

Please join us in congratulating the hard work of these young men and women who bring credit to our university and give true meaning to the term **"STUDENT-ATHLETE."**

Field Hockey

Kim Aglidian
Jenn King
Nicole Manente
Kelli McGahey
Rena Rutigliano
Julie Zimmerman
Kathi O'Neill
Rachel Raffile
Pam Russo

Women's Tennis

Jenn Ebersole
Elaine LaFlamme
Megan Lyall
Krista Hirschmann

Women's Soccer

Sue Guba
Dawn Jaffee
Deborah Marks
Erin Able
Tiffany Carr
Jeannine Cridge
Mary McAvoy

Men's Cross Country

Tom Schwind
Mike Ewing
Joe Cranston
Kevin Davis
David Smith
Matt Stull

Women's Cross Country

Stephanie Leinhos
Joyce Jellig
Theresa Lewandowski
Teresa Manzo
Jenn Quigley
Laura Rigolizzo
Andrea Dotsey
Michele Frisko

Men's Tennis

Joe Kolok
John McGinty

Golf

Christian Sivak
Mark Derewicz

Volleyball

Sheila Thurston
Lori Huggins

Men's Soccer

Rich Cadigan
Marc Williamson

50 % off or 2 for 1 offers on all items !!!

Sporting Events...

Theater Tickets...

Casual Dining...

Movies...

Fine Dining...

Travel Discounts...

and much more!!!

The Perfect Gift!

The right size • The right color
The right flavor • The right time...



entertainment.

Check it out for yourself!

The Entertainment '93 book makes a perfect gift for your family, friends, roommates, etc.

At \$35.00 per book, (\$40 for S.J. edition) you can't afford to pass up the hundreds of \$\$ you'll save.

Proceeds will benefit the La Salle Alumni Scholarship Fund.

Books available in the Alumni Office - 1st floor Benilde

or

return the order form below to the Alumni Office - 1900 W. Olney Ave, Phila., PA 19141

Yes, I'd like to purchase Entertainment '93. Enclosed is a check made payable to La Salle University for each book I purchase. (allow 4 weeks for delivery).

Mail to:

Name _____
Street _____
City/State/Zip _____
Daytime Phone _____

Payment Type: [] Visa [] Mastercard [] Check
Card # _____
Exp. Date _____

Quantity

[] Phila., East (Bucks, E. Montco.,
N.E. & Center City) \$35.00 each

[] Phila., West (Delaware, Chester,
West Montco, Main Line, Center City)
\$35.00 each

[] South Jersey \$40.00 each

CAMPUS POSITIONS AVAILABLE

LA SALLE UNIVERSITY IS AN EQUAL OPPORTUNITY/AFFIRMATIVE ACTION EMPLOYER

**Position Available: Secretary to the Accounting and Marketing Departments
School of Business Administration
La Salle University**

A full-time secretarial position has become available in the Accounting and Marketing Departments, School of Business Administration. The primary duties of the position include: typing and word processing and telephone answering for faculty in the Accounting and Marketing Departments; mail collection and related office tasks for the chairpeople of the departments; and supervision of work study students.

The qualified applicant will possess the following skills:

- previous secretarial experience
- computer literacy
- knowledge of Micro-Soft Word and/or WordPerfect
- the ability to type 50 wpm
- initiative, cooperative attitude, and attention to detail
- a pleasant telephone manner and good in-person presence

Full benefit package includes paid vacation, life, disability, health and dental insurance and tuition remission.

Interested persons should submit a resume to:

Ms. Susan Mudrick, Assistant Dean
School of Business Administration
La Salle University
Philadelphia, PA 19141

LA SALLE UNIVERSITY IS AN EEO/AA EMPLOYER