

1-28-2005

## Campus News January 28, 2005

La Salle University

Follow this and additional works at: [http://digitalcommons.lasalle.edu/campus\\_news](http://digitalcommons.lasalle.edu/campus_news)

---

### Recommended Citation

La Salle University, "Campus News January 28, 2005" (2005). *Campus News*. 27.  
[http://digitalcommons.lasalle.edu/campus\\_news/27](http://digitalcommons.lasalle.edu/campus_news/27)

This Book is brought to you for free and open access by the University Publications at La Salle University Digital Commons. It has been accepted for inclusion in Campus News by an authorized administrator of La Salle University Digital Commons. For more information, please contact [careyc@lasalle.edu](mailto:careyc@lasalle.edu).

**Here are just a few reasons why you might want to come to the Second Annual Lasallian Service Trips Auction!**

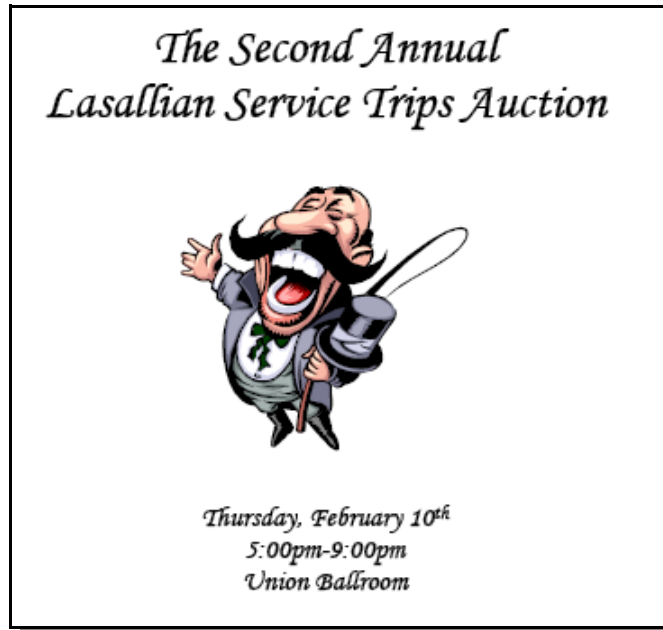

- Tickets to the Sixers vs Miami
- Dinner Gift Certificate to Irish singer/songwriter Gerry Timlin's Irish Pub the "Shanachie"
- 2 hour guided tour of Gettysburg National Military Park by Dr. Goedkoop of the Communication Department. Good for up to 5 people!
- 4 VIP Tickets (Rain or Shine) to Graduation Commencement donated by the Office of University Advancement!
- Autographed "Queer Eye for the Straight Guy" book!
- Babysitting Services so you can get a little break from the little ones?
- Beach House Vacation
- Big 5 Ticket Package! ( 2 tickets to SJU vs. St. Bonaventure 2/19, 2 tickets to Temple vs. Dayton 2/20, 2 tickets to PENN vs. Harvard 3/5, 4 tickets to La Salle vs. Xavier 2/27, and 2 tickets to Villanova vs. Seton Hall 3/2)
- Carousel rides for the kids at Willow Grove Mall
- Cleaning Service of an Apartment/Townhouse/Dorm room
- Comfy Throw blankets for the winter
- Designated Drivers for a night out on the town
- Dinner for 2 at "Upstares at Varelli" and Two tickets to a Kimmel Center event: Kodo Drummers, Sunday, March 20, 2005. Donated by Dean Joe Cicala!
- Dinner for 4 donated by AASL and Food Services
- Dinner for 4 with Br. Michael McGinniss at Ristorante Panorama in Old City

**MORE REASONS on the Next Page....**

## UMAS Auction

(continued from Page 1)

- Dinner for 5 prepared by F.O.C.U.S.
- Dinner for 12 prepared by the staff of University Ministry and Service!!!
- Dinner Gift Certificates at various restaurants (West Ave. Grill, Bonnet Lane Family Restaurant, Keswick Tavern, Primo Hoagies, Franconi's Pizza, Olive Garden, and many more!!!)
- Drexel University steps up to help out too! We've got 2 tickets to each of the following Men's Basketball games: Drexel vs. UNCW 2/14, Drexel vs. George Mason 2/23, and Drexel vs. Delaware 2/26!!!
- Free Haircuts at many local salons
- Household Membership to Philadelphia Museum of Art donated by Assistant Provost, Sabrina De Turk. (Donation Includes: One year membership for two adults and children, Free, unlimited general admission all year to the Museum's world-class collections; Free admission to Art After 5, the popular Friday evening program of dining, music, tours, and more; Free admission to the Rodin Museum, plus two historic houses in Fairmount Park--Mount Pleasant and Cedar Grove; Member's preview of Salvador Dalí; 10% discount in the Museum Store, Restaurant, Café, and Art Works; Members-only discounts on concerts, art history courses, special family events, and children's art classes; Free subscription to the Members Calendar!!!)
- Kitchen Essentials from Calphalon
- La Salle Athletics and Recreation aim to please with these Season Tickets to La Salle Men's Basketball.
- La Salle University Banners
- Lulu Country Club
- Lunch and Golf for 3 with Dean Greg Bruce at
- Many Lovely Spa Items to pamper yourself
- Official La Salle Explorers Gear generously donated by the Department of Athletics and Recreation. (Jacket, Polo Shirt, Hat, Mugs, Pint Glasses, and even a mousepad for your computer!)
- One Dozen Long Stem Roses just in time for Valentine's Day
- PENN shoots additional support to the Service Trips with 2 tickets to each of the following Men's Basketball games: PENN vs. Columbia 2/11, PENN vs. Cornell 2/12, and PENN vs. Dartmouth 3/4!
- Salsa and Meringue Dance Lessons
- A Sandwich Named After You!?!? The creative staff of Food Services will work with you to develop your own sandwich that will be offered throughout the 2005-2006 academic year. Your sandwich and name will be listed right on the menu!
- Still want more Basketball, well how about Season Tickets to La Salle Women's Basketball donated by the Department of Athletics and Recreation!
- Temple lays up some extra help with 2 tickets to the Temple Men's basketball game against UMASS on February 26th!
- Tickets to the Walnut Street Theater
- Tickets to the Wilma Theater
- Time to go Skiing! Jack Frost/Big Boulder has donated 2 Adult Lift tickets to this winter season!!
- Traditional Puerto Rican Dinner
- Wonderful gift baskets (Some themes include: Irish, Italian, Summer, Gardening, Lottery, Movies, Candy, Mexican and many more!)
- Wonderful pieces of original Artwork
- Y100 Autographed "Kill Casey" DVDs and Sonic Session CDs
- *And too many more to list right here!!!!*

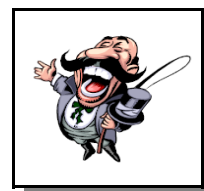

## Academic News

### The Teaching and Learning Center Proudly Presents....

***Teaching in a Techno World:***  
*Technology's Impact on Teaching and Learning  
 in the 21st century.*

*A Technology-Driven Faculty Development Program*



**This Spring 2005 two-part series will consist of the following:**

- Part I: An overview of the impact of technology on learning and how college students embrace technology.
- Part II: Mini-Conference: Utilizing the Technology Tools available at La Salle
  - General Sessions
  - Basic and Intermediate "How to" sessions.

#### Teaching in the Techno World—Part I.

DVD Presentation: **Educating the Next Generation—Diane Oblinger, Vice President of EDUCAUSE.\***

*(This presentation was part of the EDUCAUSE National Conference in Denver, Colorado in October 2004)*

- Learn how freshmen and seniors are different in their views and uses of technology.
- Learn how students would like information to be delivered in terms of technology.
- Learn the impact the internet and technology is having on the learning process.



**Win Me!**

\*This presentation is intended for a general audience. Whether or not you use technology as part of your teaching or communication with students, this presentation will provide you with a comprehensive overview of the trends in technology and their impact on teaching and learning. ALL are encouraged to attend.

By virtue of attending **one** of the following Part I Sessions, you will be entered into a drawing for a Dell AXIM. To accommodate schedules, the showing of the EDUCAUSE DVD will held at three different times:

**Wednesday, February 23 at 1:00 PM**  
**Thursday, February 24 at 12:30 PM**  
**Friday, February 25 at 2:00 PM**  
**Olney Hall 100**



---

## Academic News

### *La Salle University's Entrepreneurship Institute proudly presents...*



## Rev. Robert A. Sirico

Co-Founder/President

The Action Institute for the Study of Religion and Liberty

## Monday, February 7, 2005

1:00 PM ♦ *Entrepreneurship, A Noble Vocation*

7:00 PM ♦ *The Morality of Enterprise*

Dan Rodden Theatre

La Salle University - Student Union Building

### 1:00 PM ♦ *Entrepreneurship, A Noble Vocation*

Father Sirico draws upon theology, philosophy, and history to outline the contours of the entrepreneurial vocation and its relationship with the deeper Christian message, one that affirms incomparable dignity of the human person and the betterment of the world through human work. This presentation offers a moral, intellectual and inspirational affirmation of enterprise.

### 7:00 PM ♦ *The Morality of Enterprise*

Approaching the question of business 'from within,' Father Sirico will demonstrate how recent business scandals are really a betrayal of the very nature of enterprise and its worthy calling. He proposes a virtue-based ethics approach, as opposed to the moral relativism that poses as business ethics in many academic circles. The logic of enterprise, Fr. Sirico argues, requires transparency, honesty, and virtue.

*Join us for a dessert reception immediately following the 7:00pm presentation in the foyer of the Theatre.*

Rev. Robert A. Sirico is co-founder and president of the Acton Institute for the Study of Religion and Liberty, a non-profit, non-partisan, free-market educational organization. Since 1990, the Acton Institute has been on the forefront of educating future religious leaders about the principles of the market economy as encapsulated in Pope John Paul II's 1991 social encyclical *Centesimus Annus*.

Father Sirico's writings on religious, political, economic, and social matters have been published in a variety of journals and newspapers, including, the *Journal of Markets and Morality*, *New York Times*, and *Wall Street Journal*. Sirico has been called upon by CNN, ABC, the BBC, NPR, CBS' *60 Minutes*, and other members of the news media for statements regarding economics, civil rights, and issues of religious concern, and has been quoted in both domestic and international news publications.

For more information please contact [sba@lasalle.edu](mailto:sba@lasalle.edu) or call 215.951.1040.

For more information on the Entrepreneurship Institute visit [www.lasalle.edu/isbt/entrepreneurship](http://www.lasalle.edu/isbt/entrepreneurship)

For directions visit [www.lasalle.edu/campusmap/directions](http://www.lasalle.edu/campusmap/directions)

---

## Academic News & Campus Events

---

### Faith and Film

Presented by: TJ Curry

**Wednesday – February 2, 2005**  
**7:00 – 9:30 PM**  
**Olney 100**

Sponsored by the Catholic Studies Program.

For more information, contact:

**Brother Joseph Dougherty, FSC**  
213 McShain Hall  
x 1347  
dougherj@lasalle.edu



---

### Spring 2005 at the Writing Center

#### Hours and Workshop Information:

This term the Sheekey Writing Center (located in Olney 203) will operate a schedule as follows:

- Mondays and Wednesdays 9:00-4:00 and Fridays 9:00-3:00
- Tuesdays and Thursdays: 9:30-4:00
- Monday and Wednesday **evenings**: 5:15-6:45



Please encourage students to take advantage of the opportunity to use the Center and remind them that while they can certainly use the Center on a drop-in basis, to be assured of seeing a tutor, they should make reservations in advance, either by coming to the Writing Center or by calling X1299.

To meet other student needs, the Center will conduct an APA documentation workshop on Wednesday, March 2, from 1:00-1:50. In addition, personalized reading and study skill assistance is available at the Center by appointment with the Director. Students can find out how to assess their study skills as well as learn techniques to improve their skills. They can also access a variety of study skill resources at [howtostudy.org](http://howtostudy.org), a link that can be found on the Center's website.

Information about our hours and workshop, along with other useful information, can also be found on our website: [www.lasalle.edu/services/sheekey](http://www.lasalle.edu/services/sheekey).

---

## Academic News & Campus Events

---

### THE PHILOSOPHY DEPARTMENT'S Spring 2005 Lecture Series...

#### Traditional Wisdom & Contemporary Life

Professor John Rist  
*Professor Emeritus, Department of Classics*  
*University of Toronto*

#### Plato and Modern Philosophy

**Monday, February 14, 2005**  
**Olney 100**  
**1:00 – 2:00 PM**



(Light buffet lunch — free! — will be served.)

**Sponsored by the Philosophy Department & by the Dean of Arts & Sciences**

---

### 2005 La Salle University School of Nursing Sweetheart Award

The Sweetheart Award recognizes a member of the University Community who has contributed to the excellence of the School of Nursing. His or her commitment, creativity, and professionalism characterize the Sweetheart.

The Sweetheart Award is given annually, appropriately on Valentine's Day.

Nominations (from faculty and staff) are given to the Sweetheart Committee. A majority vote determines who the next "Sweetheart" will be.

During the last few weeks of January, a gift is ordered for the sweetheart honoree. The gift must always symbolize a heart. Occasionally, the gift can be engraved depending on the type of gift.

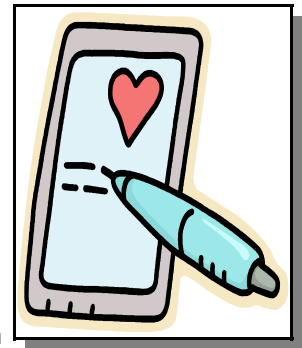

A 20-slot plaque will be on display in the School of Nursing to showcase past and current Sweetheart honorees.

**Where: Wister Building, Mezz Floor, School of Nursing**

**When: Monday, February 14, 2005**

**Time: 4:30 to 6:00**

**RSVP to Alexandra Hawes: [hawes@lasalle.edu](mailto:hawes@lasalle.edu)/215-951-1431 by February 4, 2005**

#### **Past Sweethearts**

Katherine K. Kinsey, 1999

Valerie S. Bradley, 2000

Mary T. Dorr, 2001

Tonisha Whitfield, 2002

Dyani Rodriguez, 2003

Kristin Resch, 2004

Mary Lou Gies, 2004

---

# DSA Meeting Minutes

---

## **DIVISION OF STUDENT AFFAIRS: Student Affairs Committee**

Meeting Date: December 14, 2004

Members Present: James Brightman, Katie Daniels, Evelyn Klein, Margaret McCoe, Lane Neubauer, Mike Nicholas, Patrice Oppliger, Rejeanne Richard, Leo Schwartz, Nikki Schwartz

Members Absent: Joseph Cicala (chair), Kevin Martin, Erin Oakes

1. It was explained that Dr. Cicala was ill and that Dr. Neubauer would be chairing the meeting. Dr. Cicala asked that the committee in his absence discuss the CAS Self Assessment Guide results concerning Career Services.
2. The members of each sub-committee gave a brief summary as to their research on their assigned CAS (Council for the Advancement of Standards) areas for examination. The information reported by each committee was fairly consistent with the other committees' findings. The summaries revealed that each committee was impressed by the depth and variety of services being provided by Career Services as well as the investment and dedication of the Career Services' staff. However, it seems that students underutilize Career Services and that many students (in particular graduate students) were not aware of the services that are being offered. A discussion ensued as to how Career Services might market what they have to offer in ways that would increase usage by students. Each committee was asked to send an electronic version of their findings to Dr. Neubauer by the end of this week so that she may put together a unified report.
3. Dr. Neubauer updated the committee on the status of making changes in certain over the counter products being sold in the Campus Store that lend themselves to misuse and/or abuse, namely Vivarin, Sominex, and No Doz. Dr. Neubauer reported that this issue has been in discussion in the Health Advisory Committee from both a philosophical and health point of view. The former involves the 'messages' we give to students by selling products whose sole purpose is to keep someone awake or to put them to sleep; the latter involves the unhealthy impact the use of these OTC drugs have on one's health. It was reported that Ms. Oleksiak, Associate Director of Health Services and Co-chair of the Health Advisory Committee has brought these concerns to the attention of the Vice President for Business Affairs, at whose discretion is any action in this regard. Those present for our meeting today feel these products warrant further discussion.

Respectfully Submitted By:

Lane B. Neubauer Ph.D.  
Director of Health Services



---

## Employment

---

*La Salle University is a Roman Catholic University in the tradition of the De La Salle Christian Brothers. La Salle University is an Equal Opportunity/Affirmative Action Employer 215-951-1013*

### **Vice President for Business Affairs**

La Salle University invites applications, nominations, and inquiries for the position of Vice President for Business Affairs, the chief financial officer of the University who is appointed by and reports directly to the President.

La Salle is a Roman Catholic institution of higher education in the tradition of the De La Salle Christian Brothers. The University strives to offer, through effective teaching, quality education founded on the idea that intellectual and spiritual development go hand in hand, mutually complementing and fulfilling each other. The University is ranked among the northeast region's top schools by *U.S. News & World Report*, *Barron's*, *Money*, and *The New York Times*. The University's student body totals over 6,200 students, including approximately 3,300 full-time undergraduates, 900 part-time undergraduates, and 2,000 graduate students. Two-thirds of the full-time undergraduates reside in University housing.

The Vice President for Business Affairs provides vision and leadership for the University's financial management and priorities, budgeting, and endowment management. The Vice President provides leadership and oversight for financial services (Comptroller, Accounting and Budgeting, Accounts Payable, Purchasing, Treasury and Cash Management, and Accounts Receivable) and for administrative services (Physical Facilities, Security and Safety, Human Resources, Food Services, Campus Store, Mail and Duplicating Services, Risk Management, and Construction Management). As a member of the President's executive team, the Vice President works closely with the President, Provost, Vice Presidents, Deans, Director of Athletics, Trustees, and external agencies. He or she will direct the development of financial and administrative policies as well as devise revenue-generating and cost-containment strategies to ensure the optimal use of resources. The Vice President must be fully committed to the mission and values of the University and have a track record of collegial leadership, strategic planning, promotion of cultural diversity, innovation, and managerial creativity.

The successful candidate will have an MBA or other suitable degree and at least ten years of progressive responsibility in business and financial administration and leadership in an organization similar in size and complexity to La Salle. The individual must be an excellent communicator and collaborator and have a proven track record of integrity and trustworthiness.

Applications including a *curriculum vitae* and letter of interest should be submitted to:

**Richard Sbarbaro**, Chairman  
Lauer, Sbarbaro Associates-EMA Partners International  
2 Westbrook Corporate Center, Suite 100  
Westchester, IL 60154  
E:RDSLSA@aol.com  
T: 708-531-0100  
F: 708-947-9075

La Salle University is an Equal Opportunity and Affirmative Action Employer and a proud past recipient of the U.S. Department Of Labor EVE award for exemplary efforts in affirmative action.

Mr. Raymond Ricci, Vice-President for Enrollment Services, will chair a University committee that will work with Mr. Sbarbaro of Lauer, Sbarbaro Associates in the screening and identification of appropriate candidates. As soon as the composition of that committee is complete, Brother Michael and Mr. Ricci will announce its membership.

---

## Employment

---

*La Salle University is a Roman Catholic University in the tradition of the De La Salle Christian Brothers. La Salle University is an Equal Opportunity/Affirmative Action Employer 215-951-1013*

### **Director of the Graduate Nursing Program**

The School of Nursing is seeking to fill the position of Director of the Graduate Nursing Program effective June 1, 2005. Qualifications include registered nurse in the Commonwealth of Pennsylvania, Master of Science degree in Nursing, Doctoral degree, a demonstrated record of professional experience, teaching, scholarly publications, and curriculum development.

Applicants should submit a resume, salary requirements, and two employment references to:

**Zane Robinson Wolf**, PhD, RN, FAAN,  
Dean, School of Nursing  
La Salle University  
School of Nursing  
Box 808  
1900 West Olney Avenue  
Philadelphia, PA 19141.  
Phone 215-951-1413, 1489 and FAX 215-951-1896.

**Campus News** is distributed weekly to foster communication and encourage information sharing among University departments. Articles submitted are the responsibility of their authors alone and do not imply an opinion on the part of La Salle University or the Department of Mail and Duplicating Services or Portal Communications.

---

# The Campus News

---

## Procedures for Submitting Items for Inclusion in the Campus News

All information must be submitted electronically as text by selecting a web form located in the **Campus News channel** in the mylasalle portal (located in the **Staff Services Tab**).

- Accompanying graphics may be submitted separately in the following manner:
  - via e-mail to the **campusnews@lasalle.edu**. The article title must be included in the subject line of the e-mail.
  - via 1/4 floppy disk or CD
  - will be limited to one per article, unless a specific need for additional graphics is articulated. (EX: If La Salle and another organization partner for an event, the logos of both La Salle and the partnering organization would certainly be permissible.)
- PLEASE NOTE THE FOLLOWING: Graphics submitted may be resized to fit the document layout. Logos, signatures, and other graphics that are likely to be used frequently can be kept on file for future use. Please add a comment to this effect when you submit your graphic.

### If you have any questions or need assistance...

We realize that the community is being asked to work a bit differently in terms of submitting articles to be included in the Campus News.

By supplying standard web forms for your use, we are attempting to create efficient processes that will make it easier for you to submit articles. For example, employment postings will be automatically routed to the appropriate individuals in Human Resources for review prior to being sent to the Campus News.

If you need assistance with submissions, please contact Jim Sell at 215-991-3615 or [jsell@lasalle.edu](mailto:jsell@lasalle.edu)

**Sam Pino** at [pino@lasalle.edu](mailto:pino@lasalle.edu) (X1039)  
Mail and Duplicating

**Jim Sell** at [jsell@lasalle.edu](mailto:jsell@lasalle.edu) (X3615)  
Portal Communications

### Deadlines for Submission

- General News, Meeting Minutes, Events, and Other News: **Wednesday at 4:00 PM**
- **NEW!** Positions of Employment at La Salle University: **Monday at 2:00 PM**